Security alert! Do not hire! Do not contact!

Supporter of state terrorism!

Ruscist Andrey Matvienko

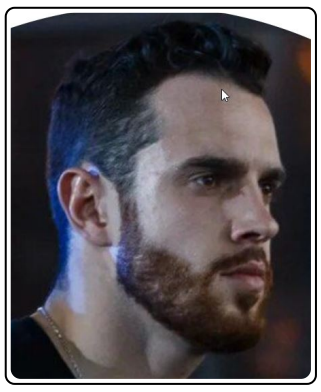

Andrey Matvienko
Birth date: 25.08

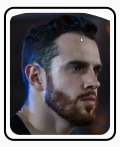

Open HTML

Information on Peacemaker (myrotvorets.center):

Alternative names:

Андрей Матвиенко

Known adresses:

Russia : Moscow

Known phones:

Known e-mails:

Known employers:

Retail Rocket

General links:

https://www.linkedin.com/in/andrey-matvienko-6a56a7220/

General info:

Links to samples of rascizm:

https://www.linkedin.com/feed/update/urn:li:activity:6910557242693984256/?commentUrn=urn%3Ali%3Acomment%3A%28activity%3A6910557242693984256%2C6915247549222178816%29&replyUrn=urn%3Ali%3Acomment%3A%28activi

Some screenshots of rascizm:

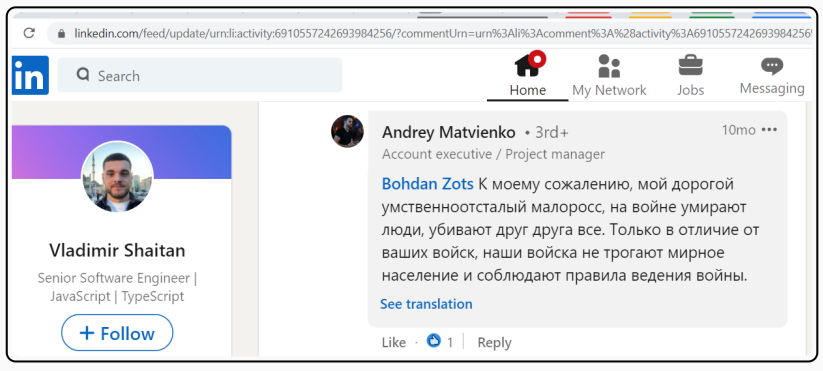

We kindly ask law enforcement agencies to consider this publication on the site as a statement about the commission by this person of deliberate acts against the security of the world, the security of mankind and international law and order, as well as other offenses.

Back to top

2023.05.03 15:21:51